

A white, handheld medical device with a digital display and a control knob, set against a background of soft, overlapping blue and white circular patterns. The device has a sleek, modern design with a small screen and buttons on the top handle.

CoolLifting[®]

BEFORE / AFTER

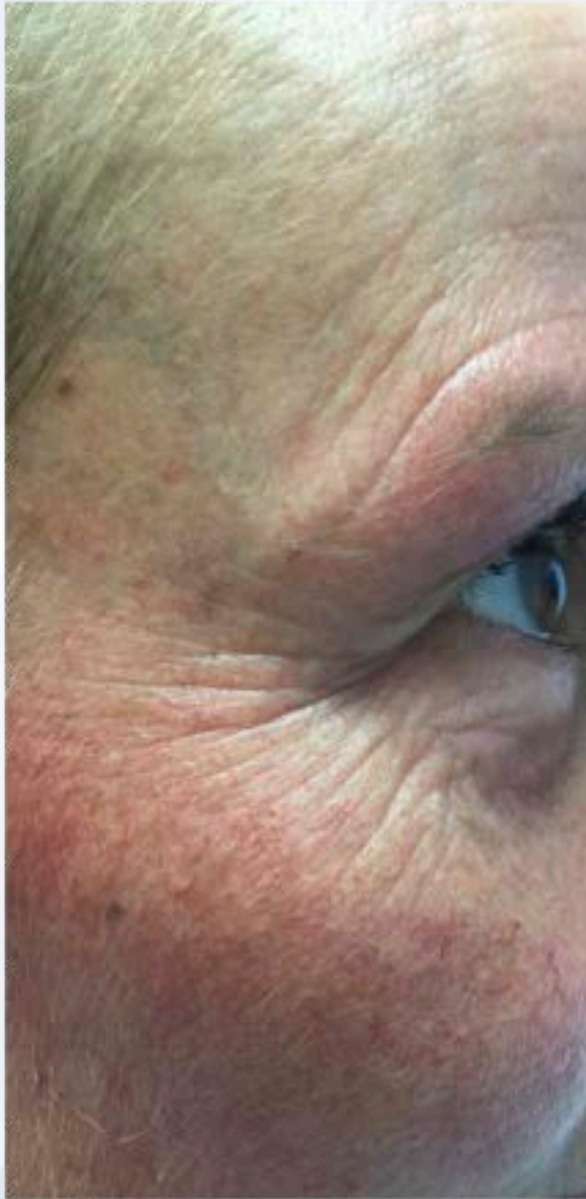

CooLifting®











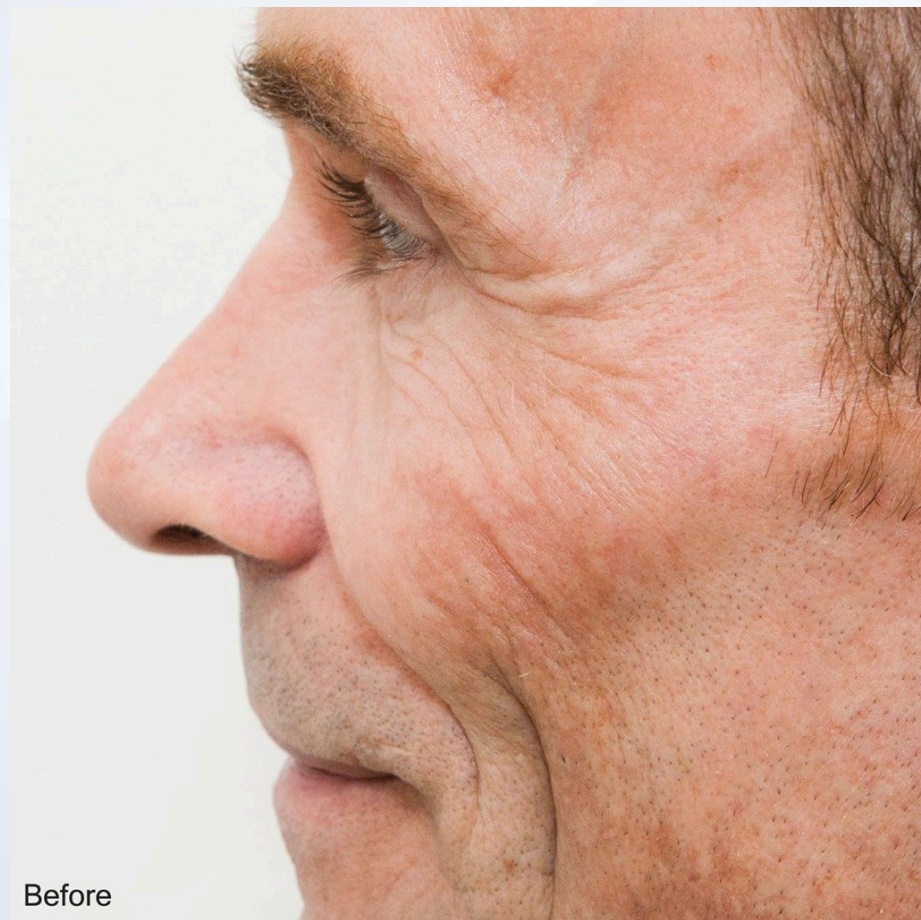

Before



After



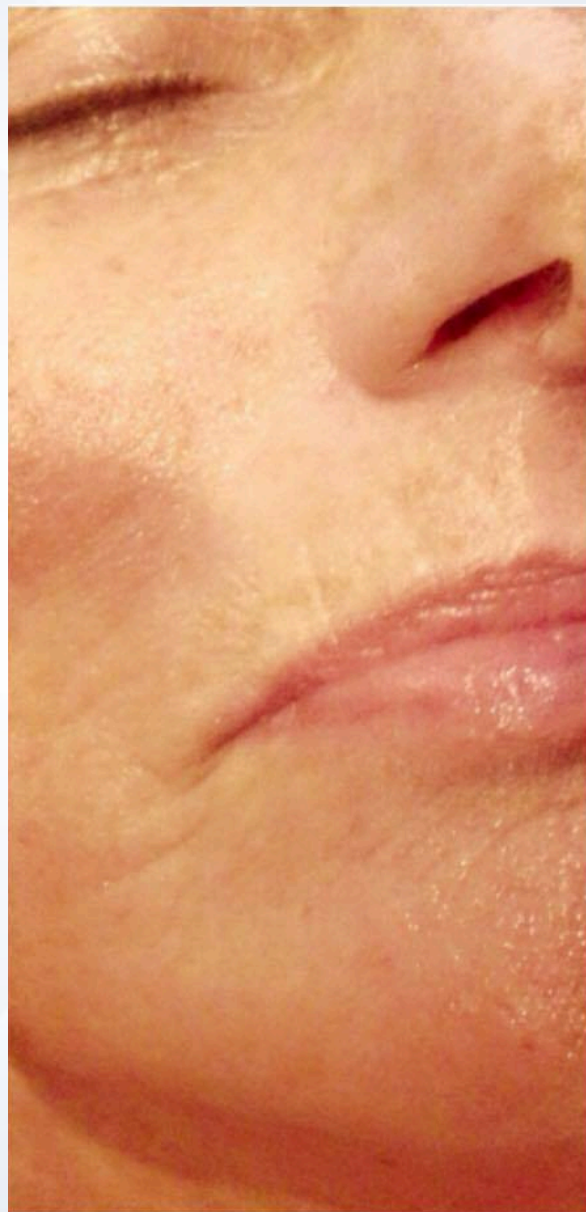



CooLifting®

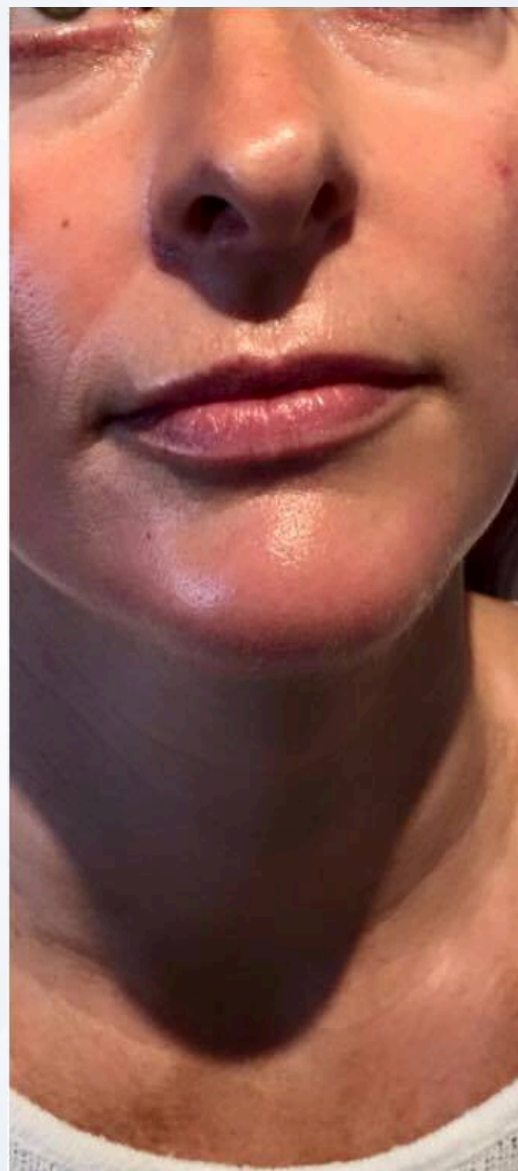
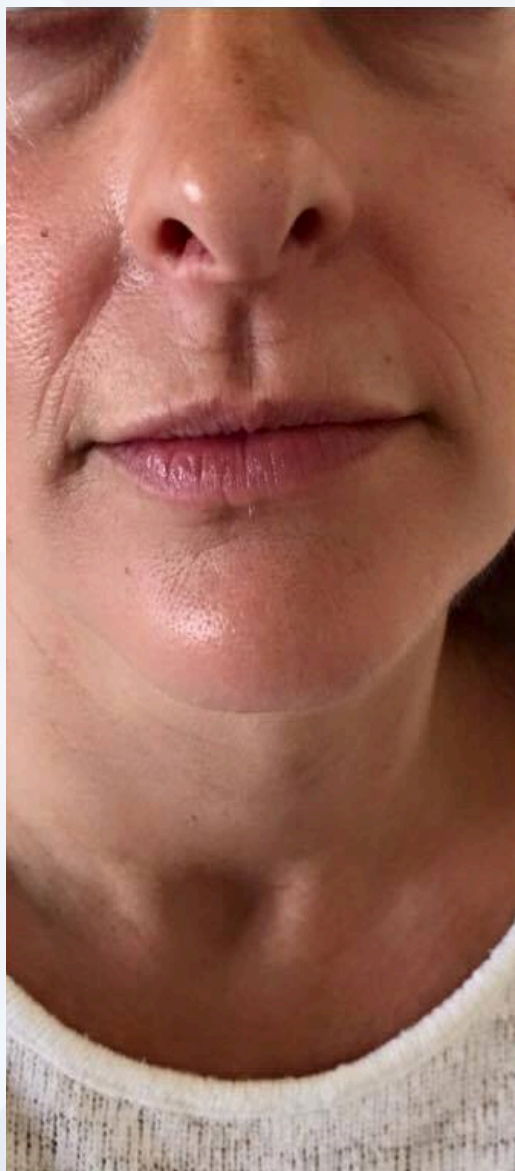





CooLifting®

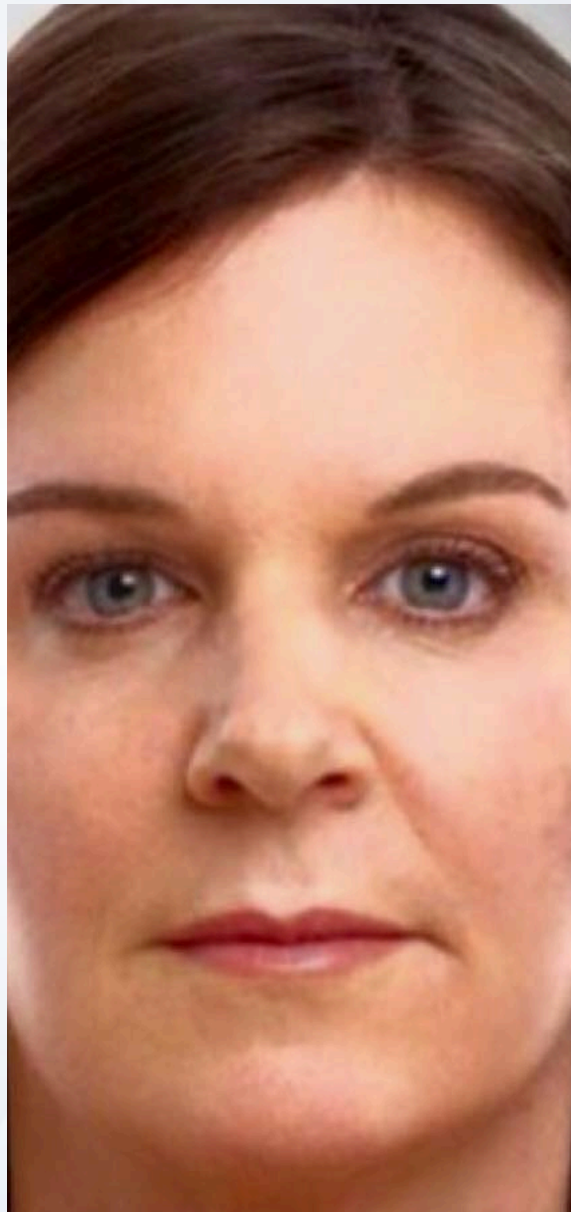















A white, handheld medical device with a digital display and a control knob, resting on a white base. The device is positioned diagonally across the frame. The background features soft, overlapping blue and white curved shapes.

CoolLifting[®]